

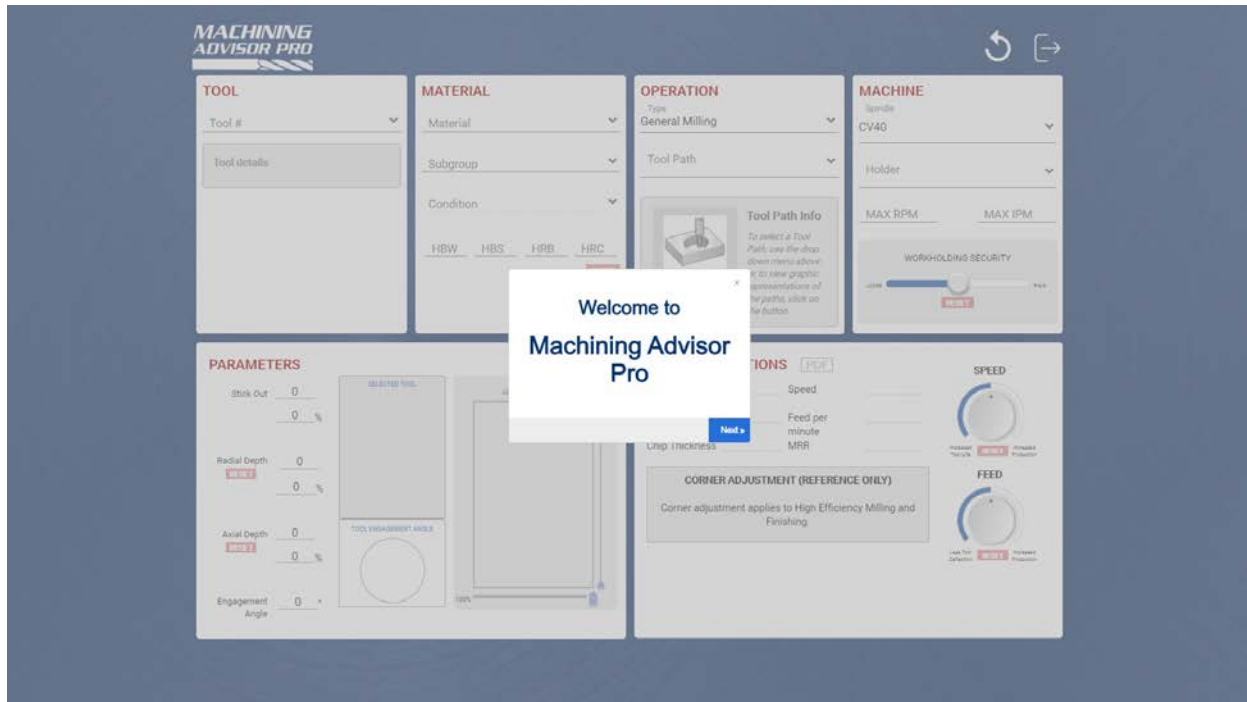

# Geng St arted User Guide

Last updated: 1/25/2018

---

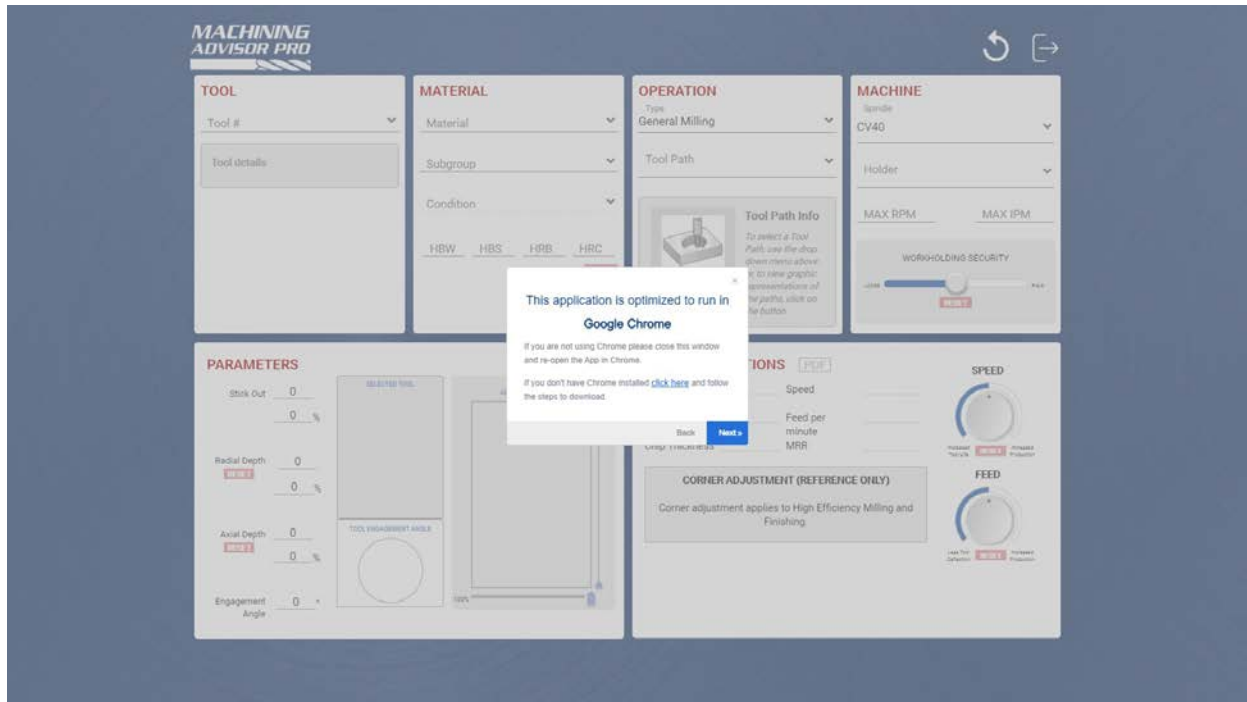

For best user experience, please use Google Chrome.

- TOOL:** Shows the selected tool as "00030 (H45AL-SR-20125)". A "Tool details" panel lists specifications: Brand: Helical, Tool: End Mills for Aluminum - 2 Flute - Square, Type: 5/16" Helix, Units: Inches, Profile: Square Corner, Cutting Diameter: 0.125, Length of Cut: 0.375, Flutes: 2, Shank Diameter: 0.125, Coating: UNCOATED.
- MATERIAL:** Includes dropdown menus for Material, Subgroup, and Condition. Condition options are HBW, HBS, HRB, and HRC.
- OPERATION:** Shows "General Milling" as the operation type and "Tool Path" as the tool path. A "Tool Path Info" section includes a 3D model and instructions: "To select a Tool Path, use the drop down menu above or to view graphic representations of the path, click on the button".
- MACHINE:** Lists "Spindle" and "CV40" as machine components, and "Holder" as the tool holder. It includes fields for "MAX RPM" and "MAX IPM", and a "WORKHOLDING SECURITY" slider.
- PARAMETERS:** Features input fields for "Stank Out", "Radial Depth", "Axial Depth", and "Engagement Angle". It includes visual diagrams for "SELECTED TOOL", "WORKHOLDING SECURITY", and "TOOL ENGAGEMENT ANGLE".
- RECOMMENDATIONS:** Provides fields for "Surface Speed", "Feed per tooth", and "Chip Thickness", with corresponding "Speed", "Feed per minute", and "MRR" outputs. It also includes "CORNER ADJUSTMENT (REFERENCE ONLY)" with a note: "Corner adjustment applies to High Efficiency Milling and Finishing".

Enter your tool number.

- TOOL:** Shows tool details for "Tool # 00030 (H45AL-SR-20125)", including brand (HSCOR), type (End Mills for Aluminum - 2 Flute - Square), and various dimensions.
- MATERIAL:** The active panel, showing "Material: Aluminum Alloy, Cast" and options for Subgroup and Condition (HBW, HBS, HRB, HRC).
- OPERATION:** Shows "Type: General Milling" and "Tool Path" options.
- MACHINE:** Shows "Spindle: CV40", "Holder", and "WORKHOLDING SECURITY" controls.
- PARAMETERS:** Includes "Stank Out", "Radial Depth", "Axial Depth", and "Engagement Angle" settings, along with visual diagrams of tool engagement.
- RECOMMENDATIONS:** Provides "Surface Speed", "Feed per tooth", and "Chip Thickness" settings, along with "SPEED" and "FEED" dials.

Enter or select a material

## Material Subgroup

- Material:** Aluminum Alloy.
- Subgroup:** 242 - Copper series cast alu...
- Condition:** T571
- Properties:** HBW 0, HBS 85, HRB 45, HRC 0.

A tooltip above the pop-up reads "Enter or select a material subgroup." The background interface shows various settings panels:

- TOOL:** Tool # 00030 (H45AL-SR-20125), Tool details including Brand, Material, Type, and Geometry.
- MACHINE:** Spindle CY40, Holder, MAX RPM, MAX IPM, and WORKHOLDING SECURITY.
- PARAMETERS:** Slab Out, Radial Depth, Axial Depth, and Engagement Angle, along with diagrams for BALL END MILL and AGGRESSIVE MILLING.
- RECOMMENDATIONS:** Surface Speed, Feed per tooth, Chip Thickness, and CORNER ADJUSTMENT (REFERENCE ONLY).

Enter or select a material subgroup.

- TOOL:** Shows tool details for tool # 00030 (H45AL-SR-20125).
- MATERIAL:** Shows material selection for Aluminum Alloy. A dropdown menu is open, displaying a list of conditions (T571) and hardness values (HBW 0, HBS 85, HRB 45, HRC 0). A tooltip is visible over the dropdown, stating: "If applicable, select a condition and/or adjust the hardness values. Click Next to Continue".
- MACHINE:** Shows machine details for Spindle CV40 and Holder.
- PARAMETERS:** Shows adjustable parameters for Slot Out, Radial Depth, Axial Depth, and Engagement Angle. It also includes diagrams for BALL END MILL and ASSOCIATED ALIQUOT.
- RECOMMENDATIONS:** Shows recommended values for Surface Speed, Feed per tooth, and Chip Thickness. It also includes a section for CORNER ADJUSTMENT (REFERENCE ONLY).

If applicable, select a condition and/or adjust the hardness values

- TOOL:** Tool # 00030 (H45AL-SR-20125). Details include Brand: HSS-Co, Type: End Mills for Aluminum, 2 Flute - Square, and various dimensions like Flute Square Dia and Cutting Diameter.
- MATERIAL:** Aluminum Alloy, Cast. Subgroup: 242 - Copper series cast alu... Condition: T571. A table shows properties: 1800, 1805, 1805, 1800, 0.
- MACHINE:** Spindle CV40, Holder Weldon. MAX RPM and MAX IPM are shown with a WORKHOLDING SECURITY slider.
- PARAMETERS:** Stock Out: 0.5, Radial Depth: 0.075 (59.98%), Axial Depth: 0.1938 (155%), Engagement Angle: 101.51°. Includes visualizations for SELECTED TOOL and TOOL ENGAGEMENT ANALYSIS.
- RECOMMENDATIONS:** PDF icon. Surface Speed: 1,844.709, Speed: 56,370, Feed per tooth: 0.0016, Feed per minute: 176.0, Chip Thickness: 0.0016, MRR: 2.558. Includes CORNER ADJUSTMENT (REFERENCE ONLY) section.
- TOOL PATH:** A pop-up window titled "Select your tool path." with a "More Information" link, "Back" button, and "Next >" button. It shows "Traditional Roughing" selected and a "Zig Zag Tool Path" visualization with the text: "Equidistant parallel lines that fit with the cut area.".

Select your tool path.

- TOOL:** Tool # 00030 (H45AL-SR-20125). Tool details include Brand: HSSAR, Type: End Mills For Aluminum, 2 Flute - Square, Flute Angle: 40°, Profile: Square Corner, Cutting Diameter: 0.125, Length of Cut: 0.375, Flutes: 2, Shank Diameter: 0.125, Coating: UNCOATED.
- MATERIAL:** Material: Aluminum Alloy, Cast. Subgroup: 242 - Copper series cast alu... Condition: T571. Performance metrics: 130W: 0, 180: 85, 185: 45, 180C: 0.
- OPERATION:** Type: General Milling. Tool Path: Traditional Roughing. A Zig-Zag Tool Path diagram is shown with the note: "Equivalent parallel line that fit with the cut area".
- PARAMETERS:** Stick Out: 0.5 (400%), Radial Depth: 0.075 (59.98%), Axial Depth: 0.1938 (155%), Engagement Angle: 101.51°. Includes visualizations for Selected Tool, HSS-AR-ALUMINUM, and Tool Engagement Angle.
- RECOMMENDATIONS:** PDF icon. Surface Speed: 1,844.709, Speed: 56,370, Feed per tooth: 0.0016, Feed per minute: 176.0, Chip Thickness: 0.0016, MRR: 2.558. Includes Corner Adjustment (Reference Only) section: "Corner adjustment applies to High Efficiency Milling and Finishing".
- WORK-HOLDING SECURITY:** A slider control ranging from 100% to 400%, currently set at 150%.
- Machine Selection:** A dropdown menu is open, showing options for Spindle (CV40) and Holder (Weldon). A tooltip above the dropdown reads: "Enter or select your Spindle and Holder from the drop downs."

Enter or select your Spindle and Holder from the drop downs.

## Machine Specifics

**MACHINING ADVISOR PRO**

**TOOL**

Tool #  
00030 (H45AL-SR-20125)

Tool details

Brand: HSSAR  
Type: End Mills for Aluminum - 2 Flute - Square  
Size: 40° Helix  
Coating: Soltec  
Profile: Square Corner  
Cutting Diameter: 0.125  
Length of Cut: 0.271  
Flutes: 2  
Stock Diameter: 0.125  
Coating: TiN/AlTiN

**MATERIAL**

Material  
Aluminum Alloy, Cast

Subgroup  
242 - Copper series cast alu...

Condition  
T571

HSW	HSB	HFB	HBC
0	85	45	0

**OPERATION**

Type  
General Milling

Tool Path  
Traditional Roughing

Zig-Zag Tool Path  
*Equivalent parallel lines that fit with the cut area.\**

Optional: Enter Max RPM/ Max IPM and adjust workholding for more precise recommendations.

[More Information](#)

Back Next

MAX RPM MAX IPM

WORKHOLDING SECURITY

Slider: LOWEST HIGHEST

**PARAMETERS**

Stick Out: 0.5

Radial Depth: 0.075 (59.98%)

Axial Depth: 0.1930 (155%)

Engagement Angle: 101.51°

**RECOMMENDATIONS** PDF

Surface Speed	1,844.799	Speed	56,370
Feed per tooth	0.0018	Feed per minute	176.0
Chip Thickness	0.0015	MRR	2.558

**CORNER ADJUSTMENT (REFERENCE ONLY)**

Corner adjustment applies to High Efficiency Milling and Finishing

SPEED FEED

Adjusters: Increase/Decrease, Low/High, Optimal

Optional: Enter Max RPM/ Max IPM and adjust workholding for more precise recommendations.

- TOOL:** Tool # 00030 (H45AL-SR20125). Details include Brand (HSS-E), Type (End Mills For Aluminum - 2 Flute - Square), Length of Cut (3.371), Flutes (2), Shank Diameter (E 12), and Coating (TiAlN/ST70).
- MATERIAL:** Material Aluminum Alloy, Cast; Subgroup 242 - Copper series cast alu...; Condition T571. HRC is 45 and HBW is 0.
- OPERATION:** Type General Milling; Tool Path Traditional Roughing. A Zig-Zag Tool Path diagram is shown with the note: "Equivalent parallel flow that fit with the cut area".
- MACHINE:** Spindle CV40; Holder Weldon. MAX RPM and MAX IPM are indicated. A WORK-HOLDING SECURITY slider is present.
- PARAMETERS:** Stick Out 0.5 (400%), Radial Depth 0.075 (59.98%), Axial Depth 0.1938 (155%), Engagement Angle 101.51°. Includes a diagram of the selected tool and a TOOL ENGAGEMENT ANGLE diagram.
- RECOMMENDATIONS:** PDF icon. Surface Speed 1,844.709, Speed 56,370, Feed per tooth 0.0016, Feed per minute 176.0, Chip Thickness 0.0016, MRR 2,558. Includes a CORNER ADJUSTMENT (REFERENCE ONLY) section with a note: "Corner adjustment applies to High Efficiency Milling and Finishing".

A callout box is overlaid on the PARAMETERS section, stating: "Optional: adjust specific parameters to better reflect your application." with a "More Information" link and "Back" and "Next" buttons.

Optional: Adjust specific parameters to better reflect your application.

- TOOL:** Shows Tool # 00030 (H45AL-SR-20125) and Tool details including Brand (HSS-E), Flute (2nd Flute Per Flute), Flute Length (2.750), Flute Width (0.075), Profile (Square Corner), Cutting Diameter (1.125), Length of Cut (0.875), and Flute T.
- MATERIAL:** Shows Material Aluminum Alloy, Cast, Subgroup 242 - Copper series cast alu..., and Condition T571. It includes a table for hardness values: HBS (0), HB (85), HRC (45), and HRCP (0).
- OPERATION:** Shows Type General Milling, Tool Path Traditional Roughing, and a Zig-Zag Tool Path diagram with the note "Equivalent parallel flow that fit with the cut area".
- MACHINE:** Shows Spindle CV40, Holder Weldon, and a WORK-HOLDING SECURITY slider.
- RECOMMENDATIONS:** Includes a PDF icon and a table of values: Surface Speed (1,844.709), Speed (56,370), Feed per tooth (0.0016), Feed per minute (176.0), and Chip Thickness (0.0016), MRR (2.558). It also features CORNER ADJUSTMENT (REFERENCE ONLY) with a note: "Corner adjustment applies to High Efficiency Milling and Finishing".

A blue box highlights the bottom-left section of the interface, which contains a list of parameters and their current values, along with visual aids:

- Stick Out: 0.5
- Radial Depth: 0.075 (59.98%)
- Axial Depth: 0.1938 (155%)
- Engagement Angle: 101.51°

Visual aids include a diagram of the selected tool, a diagram of the ADD-ROD ADJUSTER (0% to 100%), and a diagram of the TOOL ENGAGEMENT ANGLE (0% to 100%).

An optional tooltip is visible, stating: "Optional: update values in this column to adjust recommendations." Below the tooltip are "Back" and "Next >" buttons.

Optional: Update values in this column to adjust recommendations.

- TOOL:** Tool # 00030 (H45AL-SR-20125). Tool details include Brand: HSS-Co, Type: End Application for Aluminum - 2 Flute - Square, Size: 1/4" Dia, and various dimensions.
- MATERIAL:** Material: Aluminum Alloy, Cast. Subgroup: 242 - Copper series cast alu... Condition: T571. A table shows properties: 100% (0), 10% (85), 10% (45), 10% (0).
- OPERATION:** Type: General Milling. Tool Path: Traditional Roughing. A diagram shows a Zig-Zag Tool Path with the note: "Equivalent parallel lines that fit with the cut area".
- MACHINE:** Spindle: CV40. Holder: Weldon. Sliders for MAX RPM and MAX IPM. A WORKHOLDING SECURITY slider is also present.
- PARAMETERS:** Stick Out: 0.5 (400 %). Radial Depth: 0.075 (59.98 %). Axial Depth: 0.1938 (155 %). Engagement Angle: 101.51. Includes a diagram of the selected tool and a TOOL ENGAGEMENT ANGLE diagram.
- ADOC/RDOC ADJUSTER:** A vertical slider on the right side of the parameters panel, currently set to 100%.
- RECOMMENDATIONS:** PDF icon. Surface Speed: 1,844.709 (Speed: 56,370). Feed per tooth: 0.0016 (Feed per minute: 176.0). Chip Thickness: 0.0016 (MRR: 2,558).
- CORNER ADJUSTMENT (REFERENCE ONLY):** Corner adjustment applies to High Efficiency Milling and Finishing. Includes a FEED slider.

An optional tooltip is displayed over the ADOC/RDOC ADJUSTER slider, stating: "Optional: ADOC and RDOC values can also be updated using these sliders".

Optional: ADOC and RDOC values can also be updated using the sliders on the side and bottom of the ADOC/RDOC Adjuster

## Tool Engagement Angle Graphic

- TOOL:** Tool # 00030 (H45AL-SR-20125). Details include Stock Metric, Type: AIR Tools, Profile: Square Chamf, Grinding Diameter: 0.153, Length of Cut: 0.279, Flutes: 2, Shank Diameter: 0.123, and Coating: SAFC03705.
- MATERIAL:** Material: Aluminum Alloy, Cast. Subgroup: 242 - Copper series cast alu... Condition: T571. Parameters: HB0: 0, HB1: 85, HB2: 45, HB3: 0.
- OPERATION:** Type: General Milling. Tool Path: Traditional Roughing. A graphic shows a "Zig-Zag Tool Path" with the note: "Equivalent parallel lines that fit with the cut area".
- MACHINE:** Spindle: CY40. Holder: Weldon. Controls for MAX RPM and MAX IPM. A WORKHOLDING SECURITY slider is visible.
- PARAMETERS:** Stock Out: 0.5. Radial Depth: 400% (with a 59% sub-value). Axial Depth: 0.1938 (with a 155% sub-value). Engagement Angle: 101.51. Includes a "TOOL ENGAGEMENT ANGLE" graphic and an "ADJUST" slider. A tooltip states: "Optional: TEA can also be adjusted with the graphic below".
- RECOMMENDATIONS:** Includes a PDF icon and values for Surface Speed (1,844.709), Speed (56,370), Feed per tooth (0.0016), Feed per minute (176.0), and Chip Thickness (0.0016), MRR (2.558).
- CORNER ADJUSTMENT (REFERENCE ONLY):** Note: "Corner adjustment applies to High Efficiency Milling and Finishing". Includes a FEED control with "Lock For Reference" and "Increase Production" buttons.

Optional: Tool Engagement Angle can also be adjusted with the TEA graphic.

**MACHINING ADVISOR PRO**

**TOOL**  
Tool # 00030 (H45AL-SR-20125)

**MATERIAL**  
Material Aluminum Alloy, Cast  
Subgroup 242 - Copper series cast alu...  
Combustion T571

**OPERATION**  
Type General Milling  
Tool Path Traditional Roughing

**MACHINE**  
Serial No CV40  
Weldon  
MAX RPM MAX IPM

**PARAMETERS**

Stick Out 0.5  
400 %

Radial Depth 0.075  
59.98 %

Axial Depth 0.1938  
155 %

Engagement Angle 101.51°

**RECOMMENDATIONS** PDF

Surface Speed	1,844.709	Speed	56,370
Feed per tooth	0.0016	Feed per minute	176.0
Chip Thickness	0.0016	MRR	2.558

**CORNER ADJUSTMENT (REFERENCE ONLY)**  
Corner adjustment applies to High Efficiency Milling and Finishing.

**SPEED**  
Increased Torque Increased Production

**FEED**  
Low Torque Increased Production

Your customized recommendations appear here once the first 4 sections are complete.  
[More Information](#)

Back Next

Your customized recommendations appear once the first 4 sections are complete.

## Refine your Parameters

- TOOL:** Tool # 00030 (H45AL-SR-20125). Tool details include Brand: HSS-Co, Type: End Mills For Aluminum, 2 Flute - Square, Size: 3/4" Dia, Flute: Square Groove, Cutting Diameter: 0.125, Length of Cut: 3.375, Flutes: 2, Shank Diameter: 0.125, Coating: TiAlN/TiCN.
- MATERIAL:** Material: Aluminum Alloy, Cast. Subgroup: 242 - Copper series cast alu... Condition: T571. A table shows values for 1100, 1105, 1106, and 1107, with 85, 45, and 0 respectively.
- OPERATION:** Type: General Milling. Tool Path: Traditional Roughing. A diagram shows a Zig-Zag Tool Path with the note: "Equivalent path lines that fit with cut area".
- MACHINE:** Spindle: CV40, Holder: Weldon. MAX RPM and MAX IPM fields are present.
- PARAMETERS:** Stick Out: 0.5, Radial Depth: 0.075 (59.98%), Axial Depth: 0.1938 (155%), Engagement Angle: 101.51°. Includes visualizations for SELECTED TOOL and TOOL ENGAGEMENT ANGLE.
- RECOMMENDATIONS:** Surface Speed: 1,844.709, Speed: 56,370, Feed per tooth: 0.0016, Feed per minute: 176.0, Chip Thickness: 0.0016, MRR: 2.558. Includes a PDF icon and a CORNER ADJUSTMENT (REFERENCE ONLY) section.
- SPEED & FEED DIALS:** Two circular dials for adjusting Speed and Feed. The Speed dial has a "Next" button above it. The FEED dial has "Last Tool Path" and "Next" buttons.

An optional tooltip is visible over the Speed dial: "Optional: optimize for tool life or production using the dials below" with a "More Information" link.

Optional: optimize for tool life or production using the Speed & Feed dials.

## Export your Recommendations

- MACHINING ADVISOR PRO** (Logo)
- TOOL**: Tool # 00030 (H45AL-SR-20125). Details include Brand: Helical, Tool: End Mills for Aluminum - 2 Flute - Square, Type: 45° Helix, Units: Inches, Profile: Square Corner, Cutting Diameter: 0.125, Length of Cut: 0.375, Flutes: 2, Shank Diameter: 0.125, Coating: UNCOATED.
- MATERIAL**: Material: Aluminum Alloy, Cast; Subgroup: 242 - Copper series cast alu...; Condition: T571. Properties: HBW 0, HBS 85, HRB 45, HRC 0.
- OPERATION**: Type: General Milling; Tool Path: Traditional Roughing. Includes a "Zig Zag Tool Path" visualization.
- MACHINE**: Spindle: CV40; Holder: Weldon. Includes MAX RPM and MAX IPM fields.
- PARAMETERS**: Stick Out: 0.5 (400%); Radial Depth: 0.075 (59.98%); Axial Depth: 0.1938 (155%); Engagement Angle: 101.51°. Includes visualizations for "SELECTED TOOL" and "ADJUSTABLE ADJUSTER".
- RECOMMENDATIONS**: Includes a "PDF" button and a table of values:

Parameter	Value	Parameter	Value
Surface Speed	1,844.709	Speed	56,970
Feed per tooth	0.0016	Feed per minute	176.0
Chip Thickness	0.0016	MRR	2.558
- CORNER ADJUSTMENT (REFERENCE ONLY)**: Corner adjustment applies to High Efficiency Milling and Finishing.
- SPEED** and **FEED** controls: Includes "DRYHOOLDING SECURITY" slider and "MAX RPM" / "MAX IPM" buttons.

Optional: Click PDF to download your recommended parameters.